City of Hillsboro

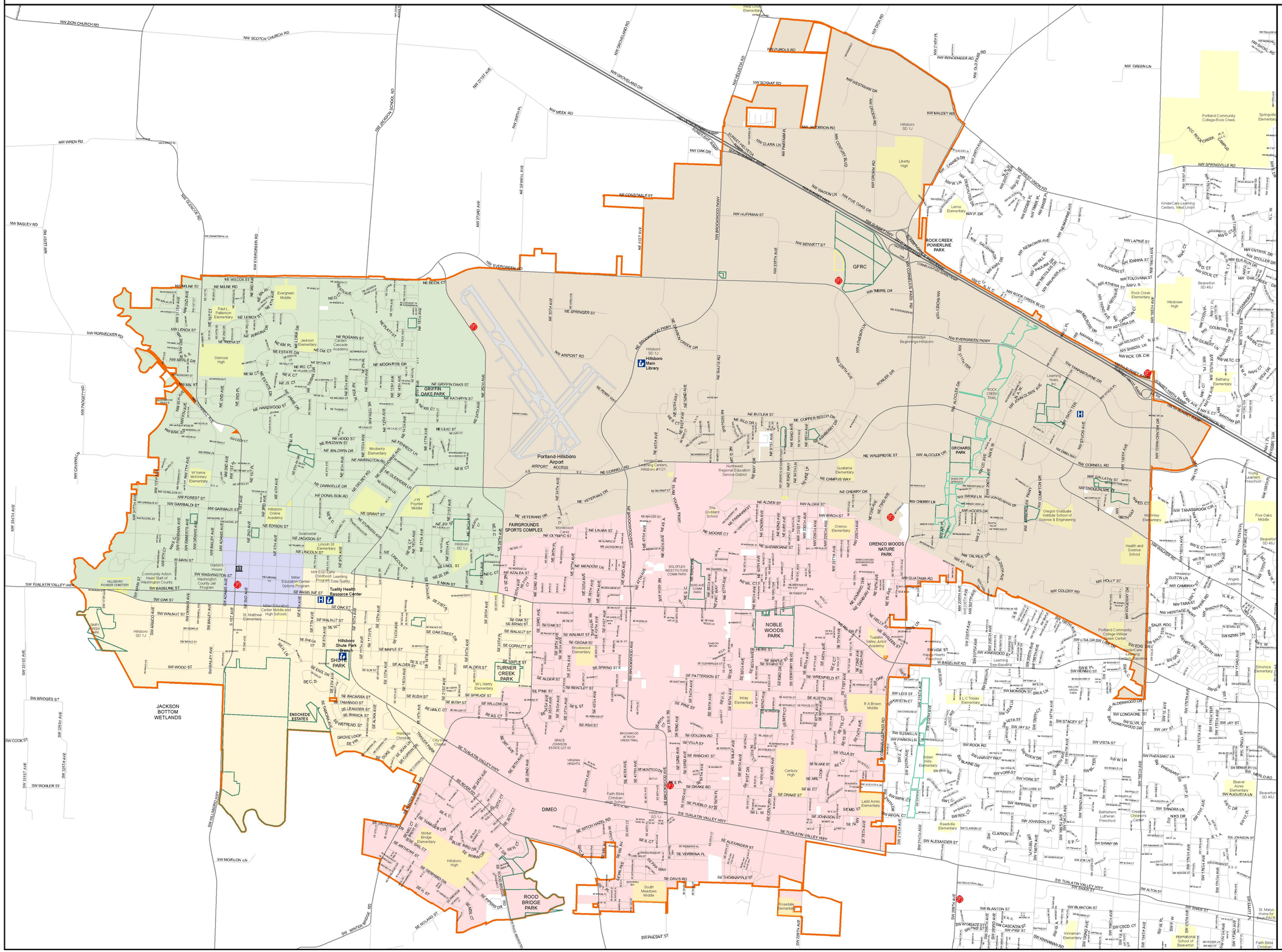

Hillsboro Police Patrol Districts

Guide to Features

- Park
- Greenways and Trails
- Special Use
- Airport
- City hall
- Fire stations
- Hospitals
- Libraries

School sites

Site type

- School
- City Limits

Arterial Streets

TYPE

- 1100 - 1110
- 1111 - 1421
- Surface Streets

Police Patrol Districts

- H1
- H2
- H3
- H4
- H5

N

SOURCE
City of Hillsboro Data: Current as of July 2, 2015
Washington County Data: Current as of November 10, 2014
Metro Data: Current as of May 2015

Plot Date: July 2, 2015

1 inch = 1,500 feet

0 0.175 0.35 0.7 1.05 1.4 Miles

This product is for informational purposes and may not have been prepared for, or be suitable for legal, engineering, or surveying purposes. Users of this information should review or consult the primary data and information sources to ascertain the usability of the information.

Mail 150 E. Main Street, Hillsboro, Oregon 97123-4028 Phone 503-681-6100 Fax 503-581-6123 Web www.hillsboro-oregon.gov

Path: W:\Mapping\NavarroGis\MiscMaps\Districts\All.mxd